

ELEVATION

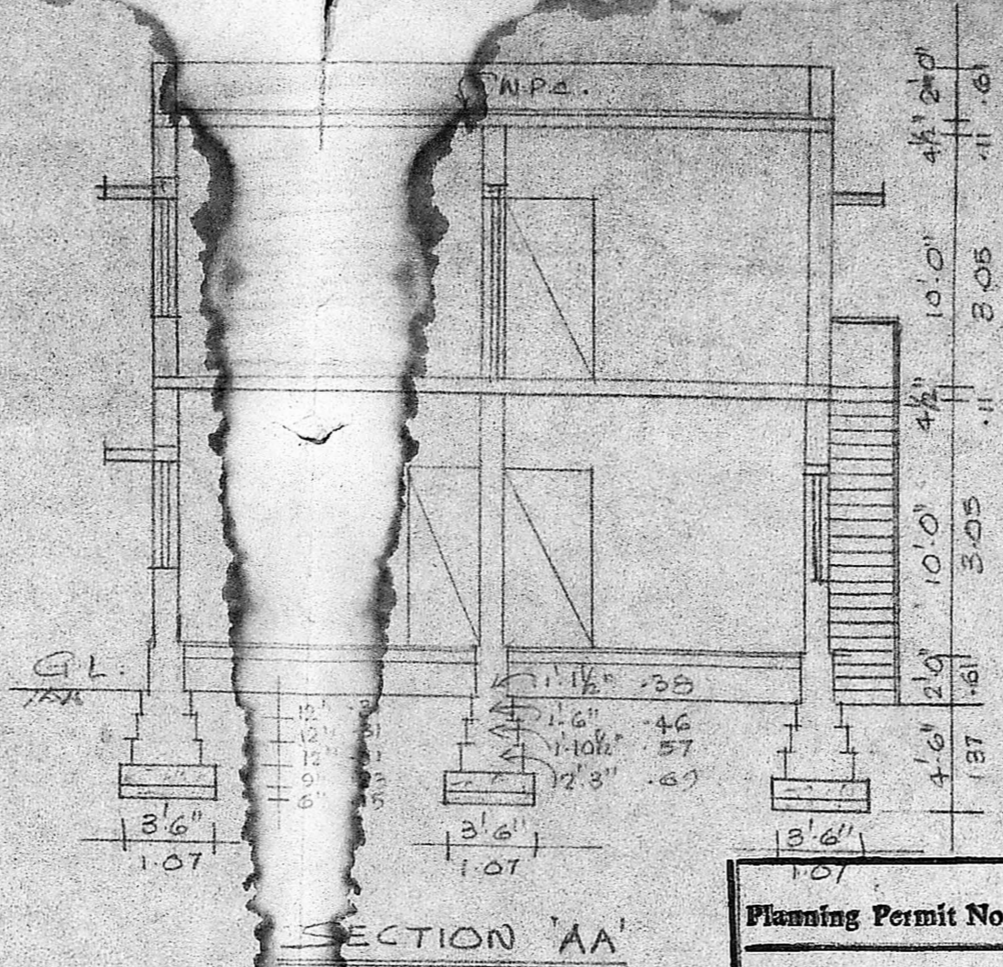

SECTION 'AA'

Planning Permit No. A/75/186
APPROVED
 SUBJECT TO THE CONDITIONS IN THIS OFFICE LETTER.
 No. A/156/190 Date 27-06-30
 S. Jagan
 FOR MEMBER SECRETARY
 MADRAS METROPOLITAN
 DEVELOPMENT AUTHORITY
 MADRAS - 600 008.

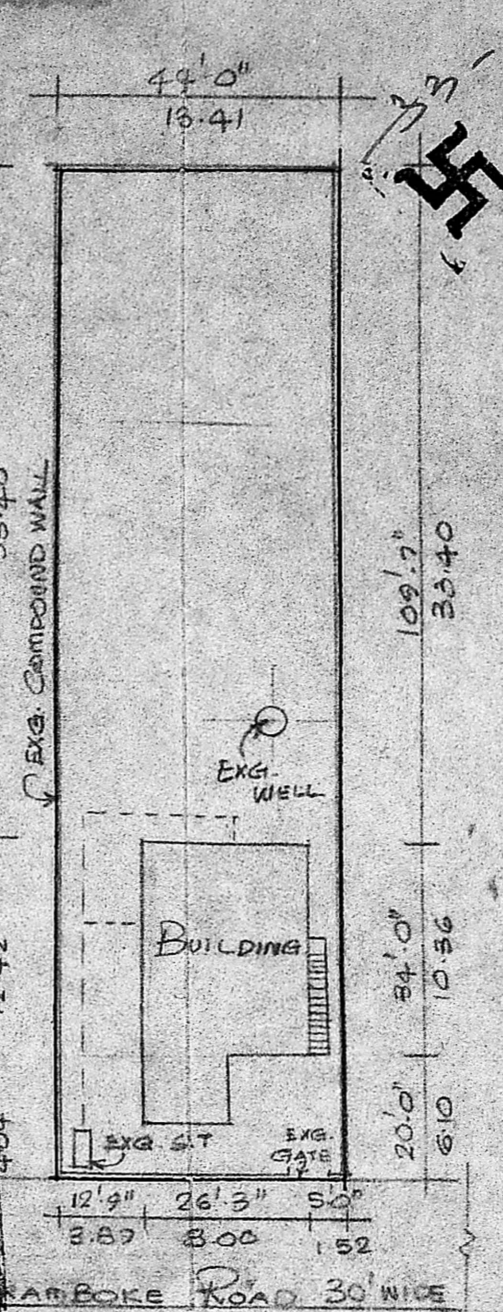

SITE PLAN
 SCALE - 1" = 32'0" (1:400)

SPECIFICATION
 2" THICK BRICK PARAPET.
 4 1/2" THICK R.C.C. ROOF SLAB 1:2:4
 R.C.C. LINTELS & SUNSHADES.
 BRICK WORK IN C.M. 1:1:6 MIX.
 PLASTERING IN C.M. 1:1:5 MIX.
 FINISHED FLOOR WITH C.M.
 3" TH. LIME CONCRETE FOR FLOORING
 R.C.C. 1:4:8 FOR FOUNDATION

JOINERY SCHEDULE

D	2'0" x 7'6"	107 X 229
D ₁	3'0" x 7'0"	91 X 213
D ₂	2'6" x 6'6"	76 X 198
O	3'0" x 6'6"	91 X 198
W	5'0" x 4'6"	152 X 137
W ₁	4'0" x 4'6"	102 X 137
W ₂	3'0" x 4'6"	91 X 137
V	2'0" x 1'6"	61 X 46

COLOUR INDEX
 PROPOSALS ROADS
 EXISTING BOUNDARY

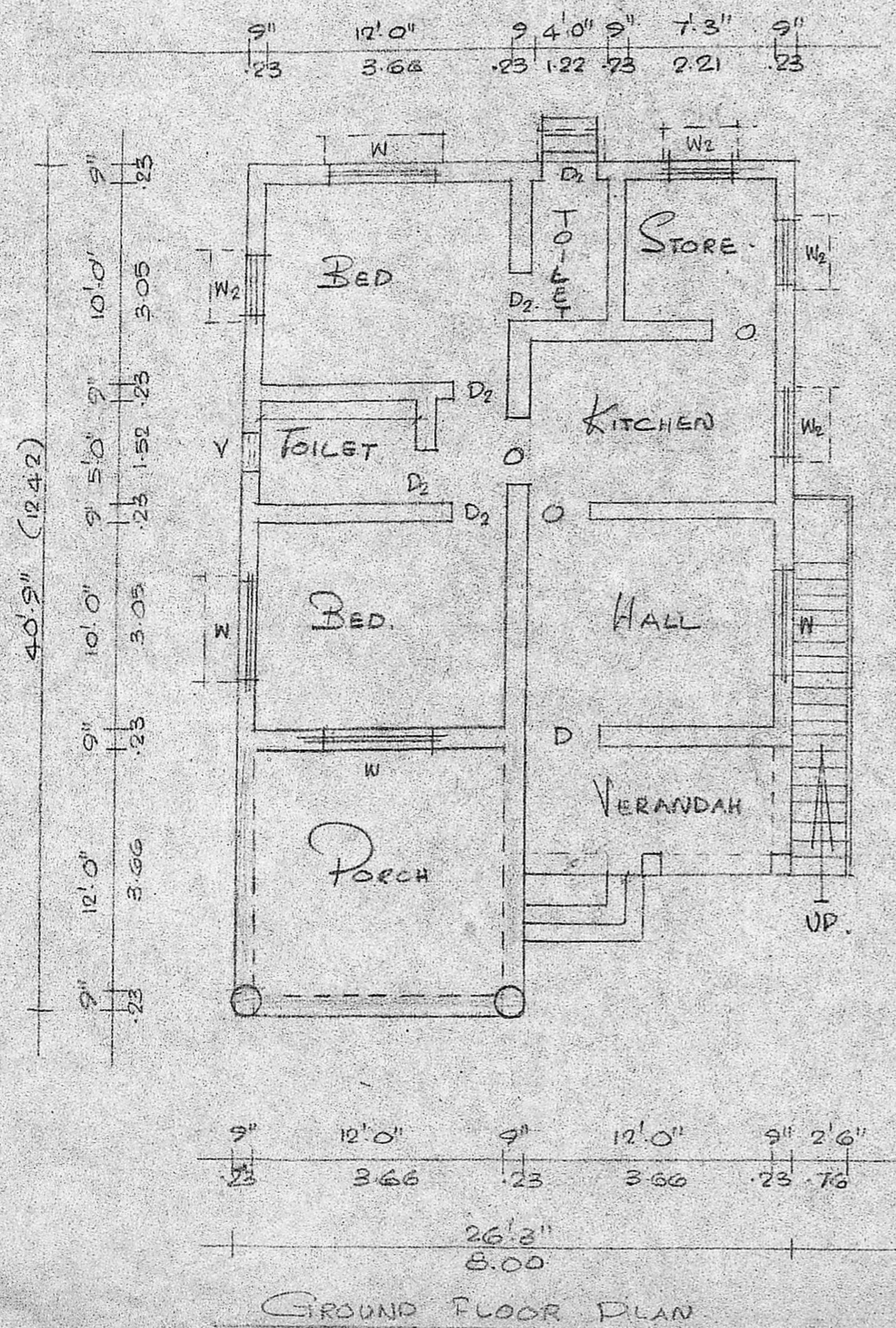

GROUND FLOOR PLAN

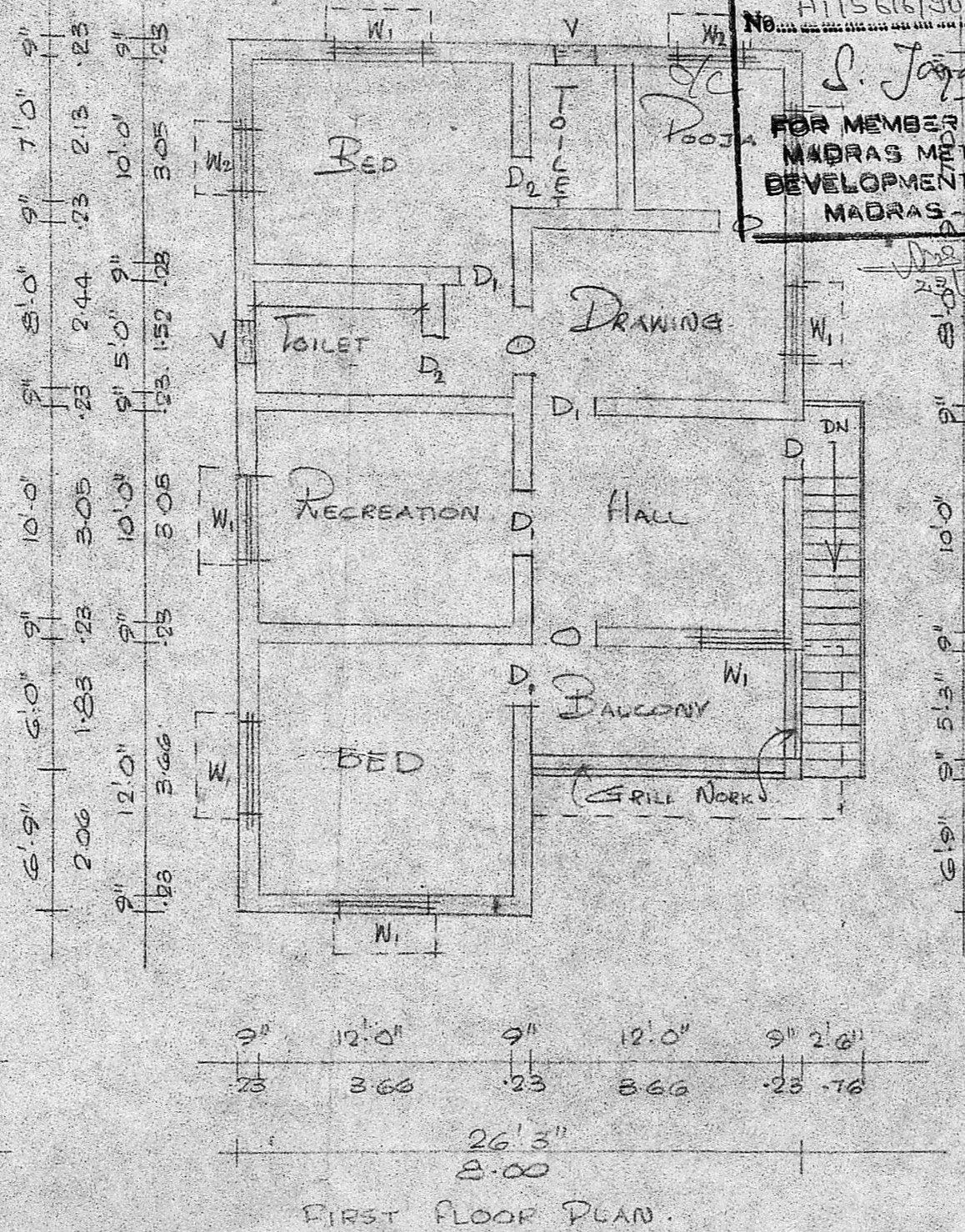

FIRST FLOOR PLAN

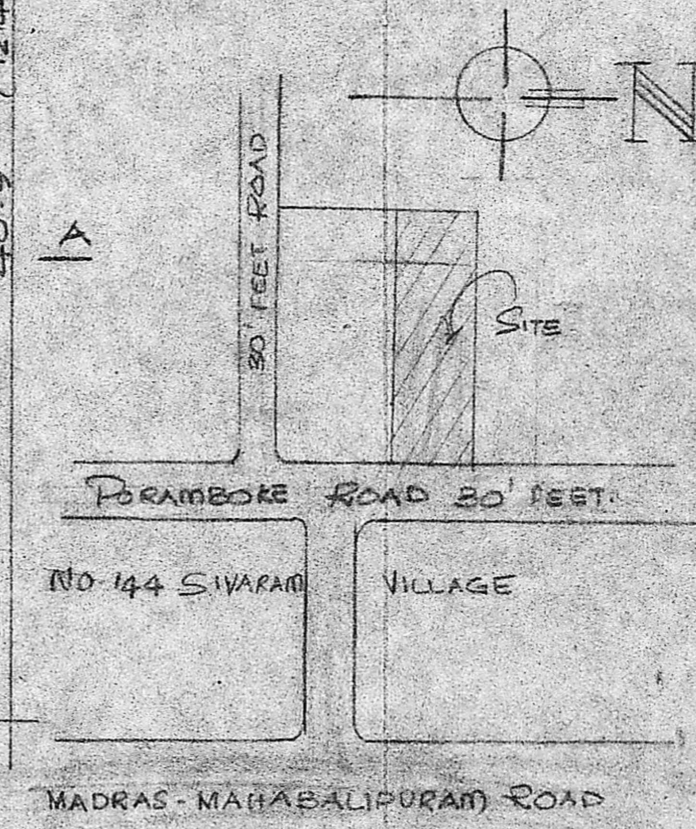

KEY PLAN
 NOT TO SCALE

PLAN SHOWING THE PROPOSED ADDITIONS TO THE EXISTING BUILDING AT PLOT No 46/2B IN PERUNGUDI VILLAGE (No 143) SAIDAPET TALUK, CHINGLEPET DISTRICT.
 SCALE - 1" = 8'0" (1:100)

OWNER **S. VAIDEHI, D. C. E.**
 Licensed Surveyor,
 Class II No. 474,
 Associate Engineer,
 N. JOACHIM SELVARAJ, B. E., & Associates,
 No. 24, Arcot Road,
 Kogambakkam, Madras-600024.
 LICENSED SURVEYOR.

OWNER.
 Therese Pushpam Polu